

Hazard Identification		
ref	hazard	date

CONSTRUCTION NOTES
Development proposals are to be read in conjunction with all referenced drawings and documents.
This drawing has been prepared for information and design intent purposes. Refer also to the relevant subcontractors detailed information

Area Classification

- Warehouse
- Circulation
- Ancillary
- Services

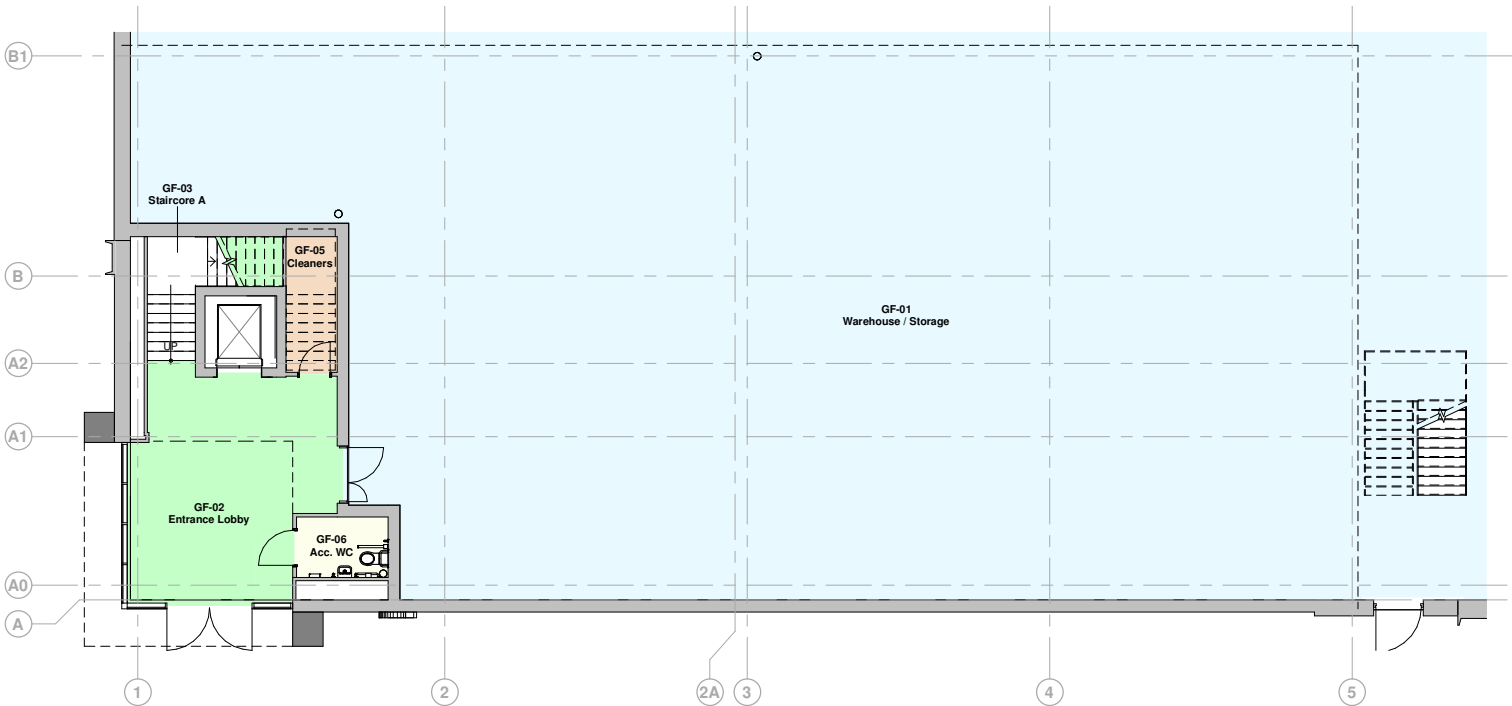

1 20-00_GA Plan as Proposed - Ground Floor Core

1 : 100

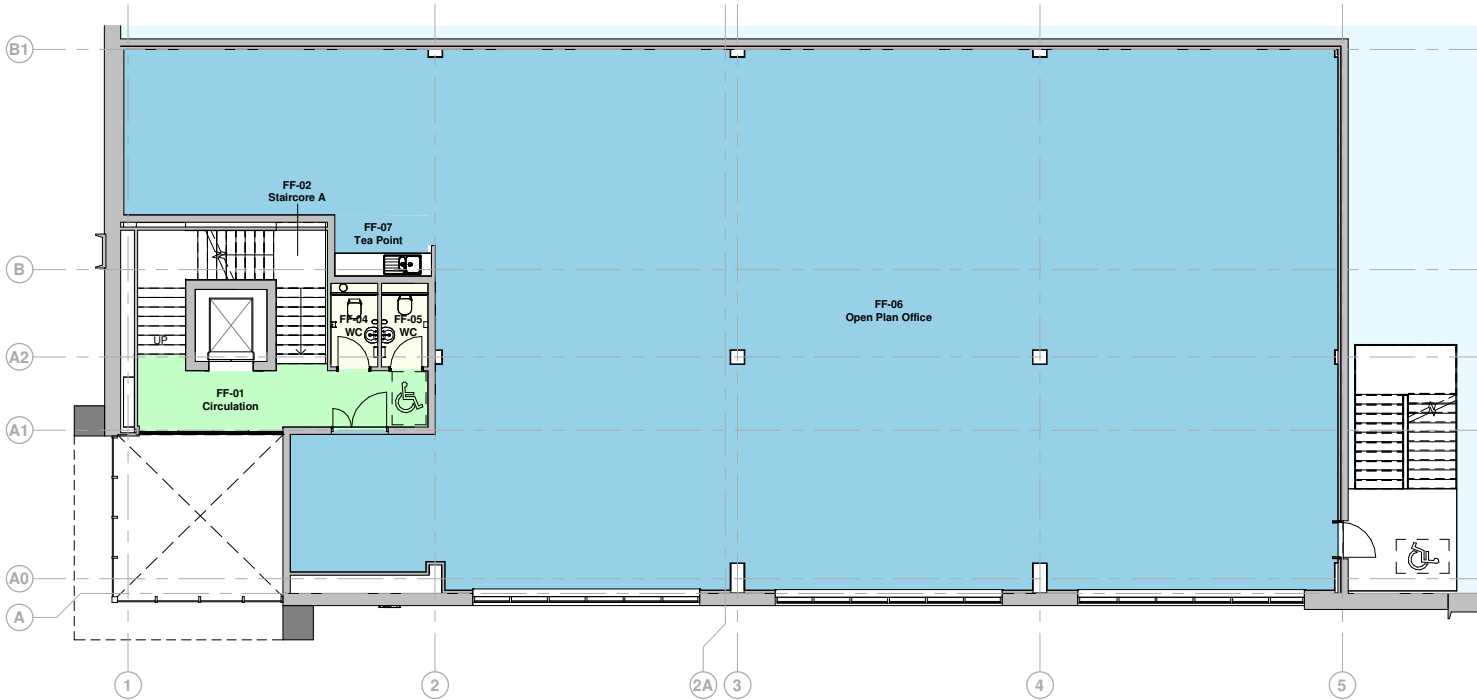

2 20-01_GA Plan as Proposed - First Floor Main Office

1 : 100

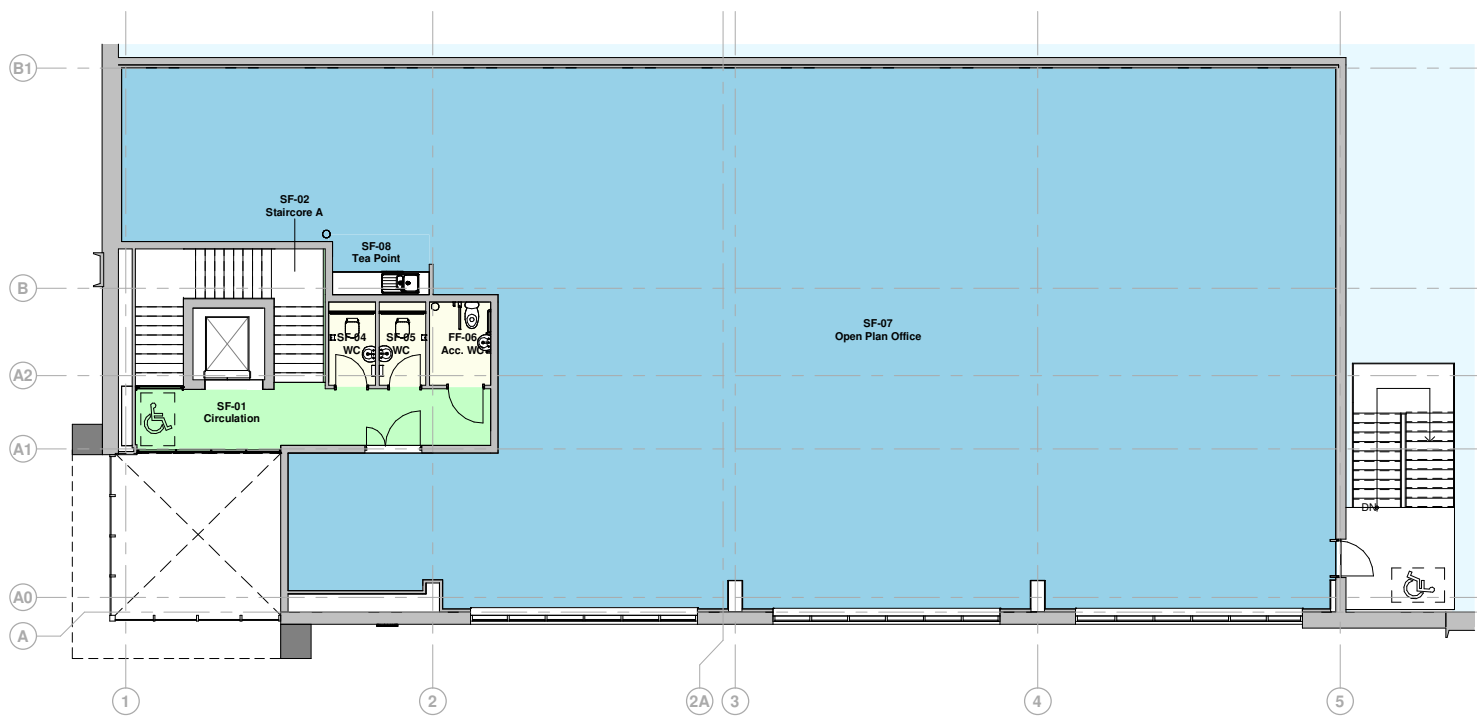

3 20-02_GA Plan as Proposed - Second Floor Main Office

1 : 100

C02	Layout Updated	AH	29.02.24	JC
C01	Updated to Construction Status	AH	22.12.23	JC
P7	Preliminary Construction Issue	AH	24.11.23	JC
P6	Coordination Update	AC	11.10.23	JC
P5	Stage 4 Updated	BP	09.10.23	JC
P4	Tender Issue Updated	BB	26.10.22	BC
P3	Tender Issue Updated	BB	23.09.22	BC
P2	Tender Issue Updated	BB	21.09.22	BC
P1	Tender Issued	BB	05.08.22	BC
Rev	Revision Details	Drawn	Date	Checked

C4 Projects
Quayside,
Widnespool Business Park,
Stockton Heath,
W.M. 6HL
t: 01925 751 852
e: info@c4projects.co.uk
www.c4projects.co.uk
Project Management • Architecture • Building Surveying • Cost Consultancy

Client
BCL (Maple Cross) LLP

Project
Land at Maple Lodge Close,
Maple Cross, Rickmansworth

Drawing Title
Unit 2 - GA Plans as Proposed_Main Office

Status Purpose of Issue
A APPROVED

Drawn by BB **Created** June 2022
C4 Job no. 17019 **Scale** 1 : 100 **@** A1

Dwg no. 17019-C4P-U2-ZZ-DR-A-2011 **Rev** C02